

**ARC  
HIT  
ECT  
URE**  
& DESIGN,  
INCORPORATED  
551 STANIS STREET  
MOBILE, ALABAMA 36688  
P. 251-438-7888  
F. 251-438-7889

**MIDTOWN PARK  
BUSINESS CENTER**  
PHASE I - BUILDING SHELL  
MIDTOWN PARK EAST MOBILE, ALABAMA

**Sheet Title**  
FLOOR PLAN &  
REFLECTED  
CEILING PLAN

REVISIONS	
No.	Description

THIS DRAWING AND ITS CONTENTS ARE THE PROPERTY OF ARCHITECTURE & DESIGN, INC. AND SHALL BE KEPT IN CONFIDENTIALITY. NO PART OF THIS DRAWING OR DESIGN IS TO BE REPRODUCED OR TRANSMITTED IN ANY FORM OR BY ANY MEANS, ELECTRONIC OR MECHANICAL, INCLUDING PHOTOCOPYING, RECORDING, OR BY ANY INFORMATION STORAGE AND RETRIEVAL SYSTEM, WITHOUT THE WRITTEN PERMISSION OF ARCHITECTURE & DESIGN, INC.

**Architecture & Design, Inc.**  
Project No. 2006-19  
Date 14 APRIL 2006  
Sheet No.

**A1.1**

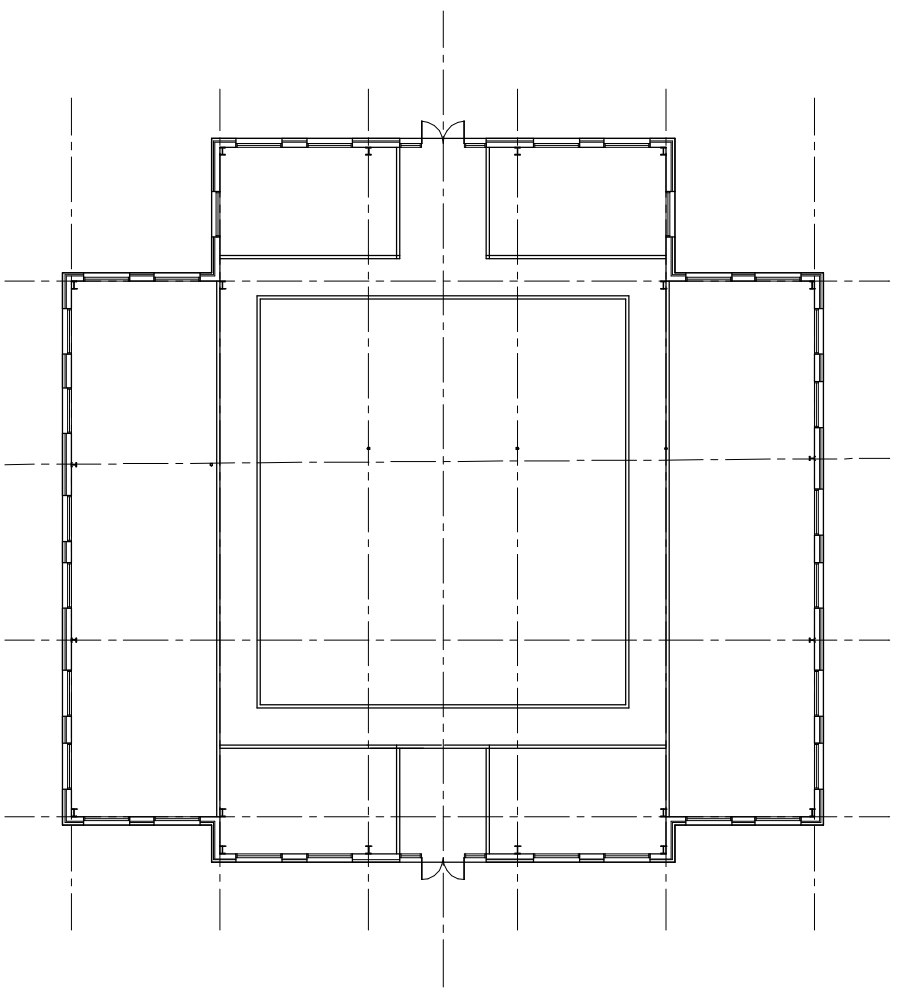

**FLOOR PLAN**  
BUILDING SIZE 9,040 SF

**FLOOR PLAN KEY NOTES**

- 1
- 2
- 3
- 4
- 5
- 6

**GENERAL NOTES**

1. CONDITIONS SHALL PROVE & BEING REQUIRED FOR INSULATION OF ALL ARCHITECTURAL ACCESSORIES.
2. REFER TO SHEET A03 FOR PARTITION TYPES.
3. PROVIDE BAIT INSULATION ABOVE ALL CEILING.
4. C & D - CONTROL JOINT
5. E & F - EXPANSION JOINT